

114 Academic Year Female Dormitory Freshman Briefing

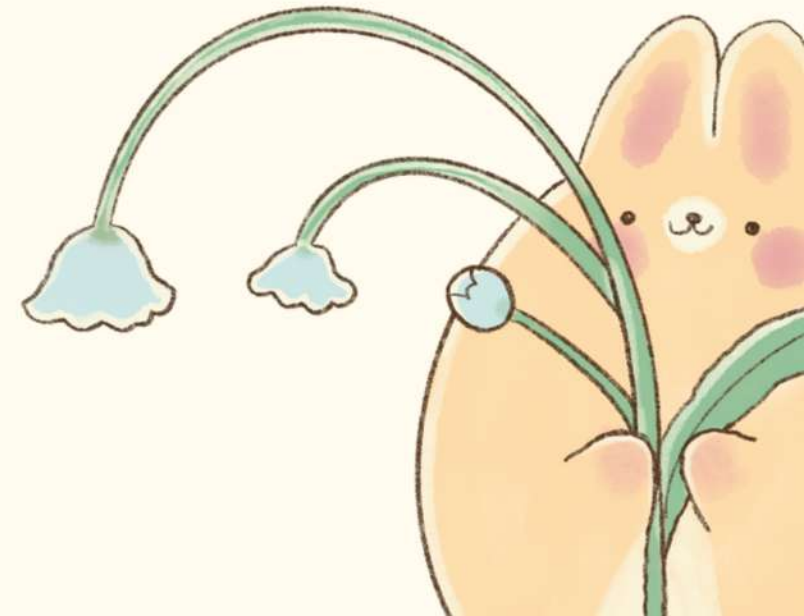

16th Annual Female Dormitory Service Committee





CONTENTS



1

DORMITORY INTRODUCTION

2

SERVICE CENTER

3

ROOM & BED

4

DORMITORY INFORMATION

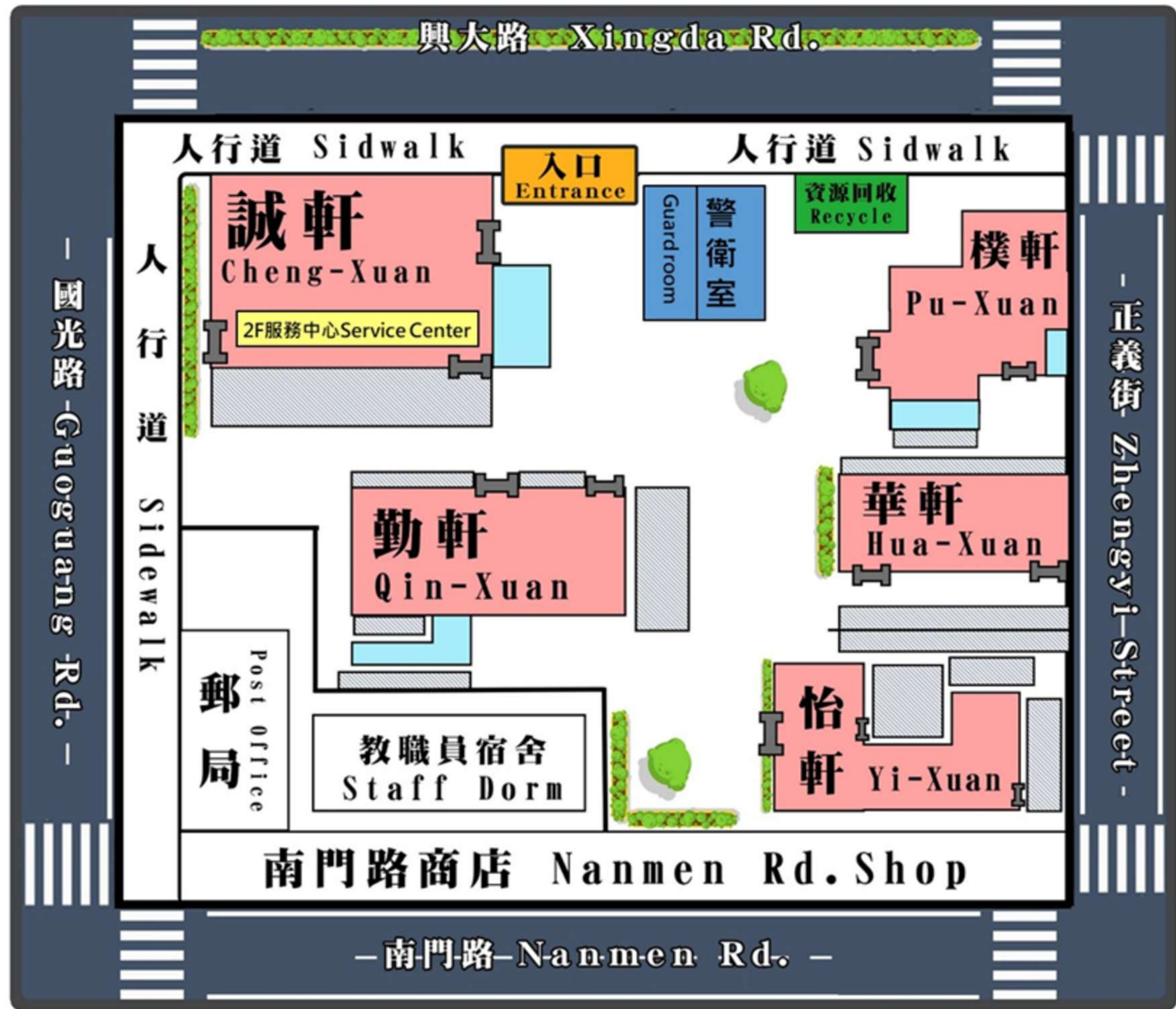

DORMITORY INTRODUCTION



BICYCLE PARKING

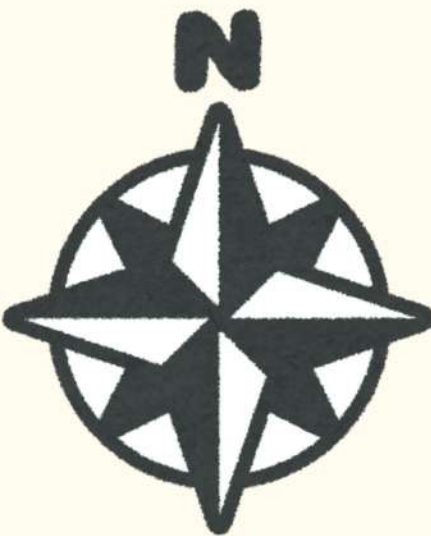



Public Area - Garbage Disposal & Recycling for Resources

Open Hours : Mon. ~ Sun. 24hr

⚠ Please follow the dormitory regulation while using the recycling area.

⚠ Please sort your waste and put it in the right bins!



Public Area - Kitchen



DORMITORY
INTRODUCTION

Location : Cheng-Xuan 2nd Floor
(Other buildings are also equipped with simple equipment)



Equipped with :
induction cooker - oven
microwave oven - electric cooker

Public Area - Reading Room



DORMITORY
INTRODUCTION

Location :

Cheng-Xuan 2th Floor

Pu-Xuan 4th , 7th , 10th Floor

Qin-Xuan B1 Floor

YiQin-Xuan B1 Floor

⚠ Do not leave your stuff in the reading room.

⚠ Please turn off the electrical appliances.

Provide students with a quiet reading space, and students are welcome to make more use of it!





Public Area - Laundry Equipment

Each building provides a dehydrator, coin-operated washing machine, and coin-operated dryer.

⚠ Do not use the washer, the Whizzer, and the drier between 00:00~7:00





Public Area - Refrigerator

**There are public refrigerators on the first floor of each building
Provided for 24-hour**



**⚠ Please store items in accordance with
the refrigerator management points.**

**If you do not store them with the
regulations, they will be removed.**

**Dormitory Refrigerator
Management Guidelines**





Dormitory security

- The dormitory door is closed from 00:30-07:30 every night.
- To enter the dormitory need to swipe an access card (student ID card) or temporary access card.





SERVICE
CENTER

Female Dorm Service Center

- Location : Cheng-Xuan 2nd Floor
- Applications regarding the dorm should be done here. (Leaving/Unlock bicycle...)
- Any questions about the dorm you can ask them here.





**SERVICE
CENTER**

Female Dorm Service Center

- **TEL : +886-4-22840612 / FAX : +886-4-22873583**
- **Email : femaledormitory@dragon.nchu.edu.tw**

Service Hours		
Semester	Mon.~Thu.	08:30~12:30 、 13:30~21:00
	Fri.	08:30~12:30 、 13:30~17:30
Summer/Winter Vacation	Mon.~Fri.	08:00~12:00 、 13:00~17:00
Closed on Saturday, Sunday and national holidays		

gee



SERVICE
CENTER

Guard Room



- TEL: 04-22840479
- Service time : 00 : 00~24 : 00
- Helping with emergency service
- Air conditioner card stored value
- Picking up the package
- AED

Female Dorm Service Committee



SERVICE
CENTER

Floor Manager Room :

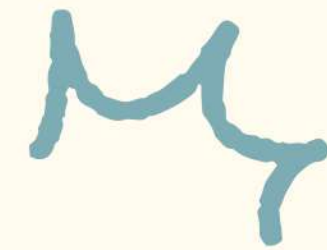

Building	Room Number
Cheng-Xuan	05
Pu-Xuan	02
Qin-Xuan	16
Yi-Xuan	00
Hua-Xuan	03

Female Dorm Service Committee



SERVICE
CENTER

Internet Manager Room :

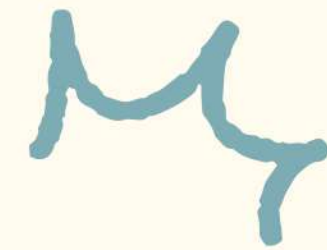

Building	Room Number
Cheng-Xuan	719
Pu-Xuan	611
Qin-Xuan	209
Yi-Xuan	208
Hua-Xuan	206

Room



**ROOM
& BED**

Each bedroom has a desk, chair, bookcase, wardrobe, bed, air conditioner, and internet.

⚠️ please bring your own internet cable.



Online Application Tutorial



Bed

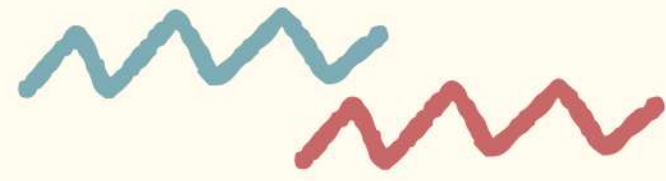

ROOM & BED

ABCD/AB beds in each bedroom, please note which bed you are in.



Cheng-Xuan / Pu-Xuan / Qin-Xuan



Yi-Xuan



Hua-Xuan



ROOM & BED

There are dormitory regulations posted on the back of the dormitory door, please scan the QR code and follow the rules.

If the bedroom needs to be repaired, you can apply for repairs online.



Single Sign On System → Student Affairs Information → student dormitory → dormitory online repair system



宿舍報修系統

報修單號	學號	姓名	報修地點	棟別	房號	報修類別	報修內容	聯絡電話	處理情況	照片連結
------	----	----	------	----	----	------	------	------	------	------

宿舍區

其他

男生宿舍

女生宿舍

Female Dormitory

南投宿舍

其他

Building 棟別

其他

報修區域(自行填入寢室號碼或地區)

Repair location

Repair Category 報修類別(點選)

水電

Plumbing & Electrical

Civil Works

Air Conditioning

Others

Repair Question 報修內容詳述(自行登打)

照片(若有照片請提供照片鏈結網址)

https://

If there are photos, please provide the link.

Name 申請人資料姓名

申請人學號/職編

Phone Number 申請人電話

送出



ROOM & BED

F1-勤軒

Qin-Xuan

F2-華軒

Hua-Xuan

F3-怡軒

Yi-Xuan

F4-樸軒

Pu-Xuan

F5-誠軒

Cheng-Xuan

F6-勤軒二人房

Qin-Xuan Twin room

F7-誠軒二人房

Cheng-Xuan Twin room

F8-樸軒二人房

Pu-Xuan Twin room





Dormitory
Information

Postal Information

Postal address : 402台中市南區國光路295號

No. 295, Guoguang Road, South District Taichung City, 402

Please remember to indicate the



Pu/Yi/Cheng/Hua/Qin-Xuan+ room number

+ name + cell phone number in the receiving area





Postal Information

- **Letters** will be placed in mailboxes in each building or at the Service Center.

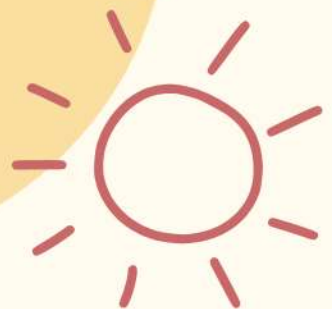
- For **registered letters** and **parcels**, please bring your student ID card to pick up at the guard room.



Facebook & Line (Public refrigerator)

Important information, announcements, and event registration related to the dormitory.

You can receive the latest information about the dormitory on it!

Public fridge cleaning updates will be posted on the official LINE account.

Please add the account and follow the usage rules!



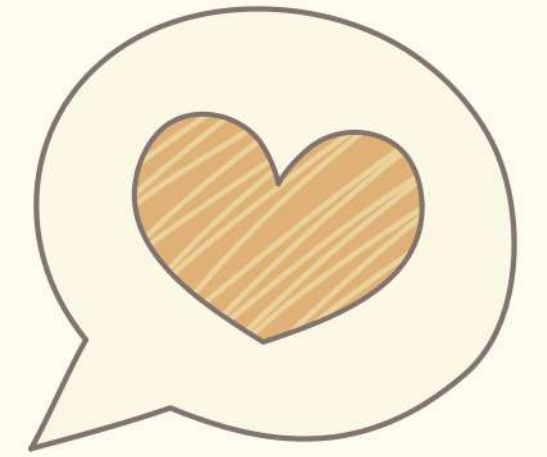
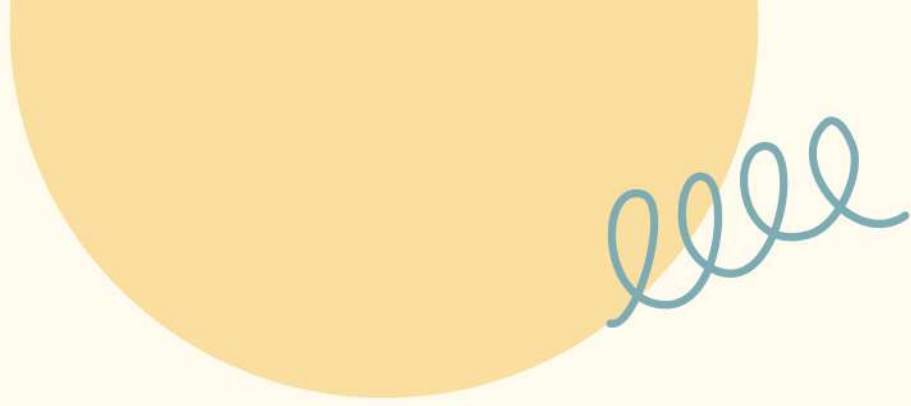

National Chung Hsing University
Female Dormitory
Welcome your Join !

16th Annual Female Dormitory Service Committee

